Funny FILL-IN

OFFBEAT

Ask a friend to give you words to fill in the blanks in this story without showing it to them. Then read it out loud for a laugh!

GRAMMAR TERMS!
Noun – a person, place or thing
Verb – an action word that describes what a person or thing does
Adjective – a word that describes a noun
Adverb – a word that describes a verb
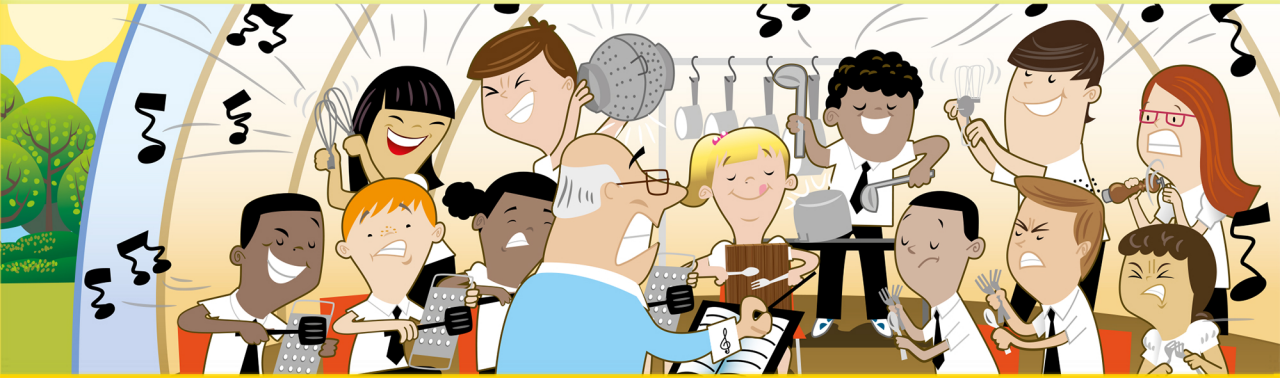
The orchestra from my town, _____ (noun) ville, flew all the way to _____ (faraway city) to play in the annual _____ (type of music) festival. We checked in our instruments and arranged to have _____ (celebrity) take them to _____ (colour) Park, where we'd play the concert. When we finally arrived backstage, we _____ (past-tense verb) with surprise. Someone must have mixed up our luggage! Instead of _____ (musical instrument, plural) we had _____ (eating utensil, plural) and _____ (kitchen tool, plural). But the show had to go on. The percussion section used _____ (verb ending in -ing) boards to start a beat. With two spatulas, _____ (friend's name) joined in, whacking a stack of _____ (noun, plural) as if they were drums. The _____ (instrument) players picked up _____ (fruit or vegetable) peelers and rattled them against a set of _____ (noun, plural). The cello players held _____ (eating utensil, plural) and used them as bows, pulling them across a bunch of _____ (kitchen appliance, plural). The noise was so _____ (adjective) that the entire band burst out laughing.